

 PORTLAND HARBOUR AUTHORITY	PORTLAND HARBOUR AUTHORITY LIMITED	PORTLAND HARBOUR CASTLETOWN PORTLAND DORSET DT5 1PP	Email: leisure@portland-port.co.uk https://leisure.portland-port.co.uk/ DDial: 01305 825 338 Tel: 01305 824 044
--	--	---	---

FISHING PERMIT APPLICATION FOR 2018

CUSTOMER DETAILS

Mr/Mrs/Ms	Forename	Surname
Address		
Town	County	Postcode
Email		Telephone

BOAT DETAILS

Vessel Name	Fishing Number
Vessel Length Overall	Normal Home Mooring
Vessel Description	

1. Permits are required for laying and lifting of Prawn and Lobster pots within 150 metres of the breakwaters and fishing with surface nets in the Inner Harbour.
2. Pots shall only be laid/lifted in accordance with paragraphs 5 & 6 overleaf.
3. The fees as detailed below must accompany this application.
4. The fishing vessel must be clearly marked with its name and fishing number.
5. Breaching any of these conditions may lead to the removal of fishing gear and being liable to prosecution.

CHARGES

Fishing Permit Administration Fee £33.90 per year (inclusive of VAT)

NOTE: If Annual Port and Harbour Dues for vessels are purchased then there will be a 50% reduction in the above charges.

Cheques payable to Portland Harbour Authority Ltd

Plus: Port and Harbour Dues as applicable to LOA of vessel

Portland Harbour Radio operates on CHANNEL 74

FOR OFFICE USE ONLY

DATE RECEIVED	TOTAL FEES	D.B4	VAT	DATE PROCESSED	STICKER NUMBER
Application No. F/			Date of Application		

CONDITIONS OF FISHING PERMIT

1. Fishing Licences are issued annually, terminating on December 31st.
2. Breaching any of these conditions may lead to the removal of fishing gear and being liable to prosecution.
3. All fishermen are warned that large vessels and powerful tugs operate in the harbour. Fishing gear laid in areas where commercial shipping operations take place may be damaged or destroyed by being sucked into propulsion units. Portland Harbour Authority does not accept any liability for any damage to fishing gear laid in the harbour. Any fishing gear that is likely to become an obstruction to any vessel or mooring will be removed without notice.

Extract from The Portland Harbour Revision Order 1997, Schedule 1, Part V Paragraph 43

3. (1) Any person fishing in the harbour shall comply with directions given to him by the harbourmaster
(2) Subject to sub-paragraphs (4) and (5) below, no person shall fish –
 - (a) in the main fairways;
 - (b) in the controlled area;
 - (c) within 150 metres of the harbour premises;
 - (d) by trawl, nets or dredges within 100 metres of the line of any cable or pipe laid down in the harbour; and
 - (e) with surface nets in the inner harbour, except with the written permission of the harbour master.
4. No person shall fish in Newton's Cove-
 - (a) by trawl or dredges, west of a line drawn due north from "C" Head to the northern limit of the harbour; or
 - (b) by nets west of a line drawn 026° (true) from Torpedo Pier to the northern limit of the harbour.
5. With written permission of the harbour master a person may lay and lift prawn and lobster pots at the following locations-
 - (a) on and within 150 metres of the seaward side of the Inner Breakwater;
 - (b) on and within 150 metres of the seaward side of the Outer Breakwater;
 - (c) in and within 150 metres of the landward side of the Outer Breakwater between Beacon E and the South Ship Channel but excluding any area for the time being marked by the buoys as set aside for a fish farm;
 - (d) on and within 150 metres of the North-eastern Breakwater and the Northern Arm; and
 - (e) within 150 metres of the harbour premises lying to the south of the Inner Breakwater.
6. With written permission of the harbourmaster a person may lay and lift prawn pots and within 150 metres of the landward side of the Outer Breakwater between Beacon E and the southern side of the jetty at Fort Head, but excluding any area for the time being marked by buoys as set aside for a fish farm.
7. No person shall cast or place any drift, trawl or other net in such a position as to be likely to become an obstruction or danger to any property including in particular, but without prejudice to the generality of the foregoing, any vessel or mooring.
8. **All surface set nets and such other apparatus and equipment, which could impede surface navigation in the harbour, shall be attended at all times.**
 - a. **Additionally, all surface set nets are to have additional floats along the surface line ensuring they are clearly visible to all water users. Failure to adequately mark surface nets could lead to the withdrawal of Fishing Permit.**
9. All markers used to indicate the position of fishing equipment shall be clearly marked with either the owner's name or boat registration number.



Portland Harbour Fishing Restrictions

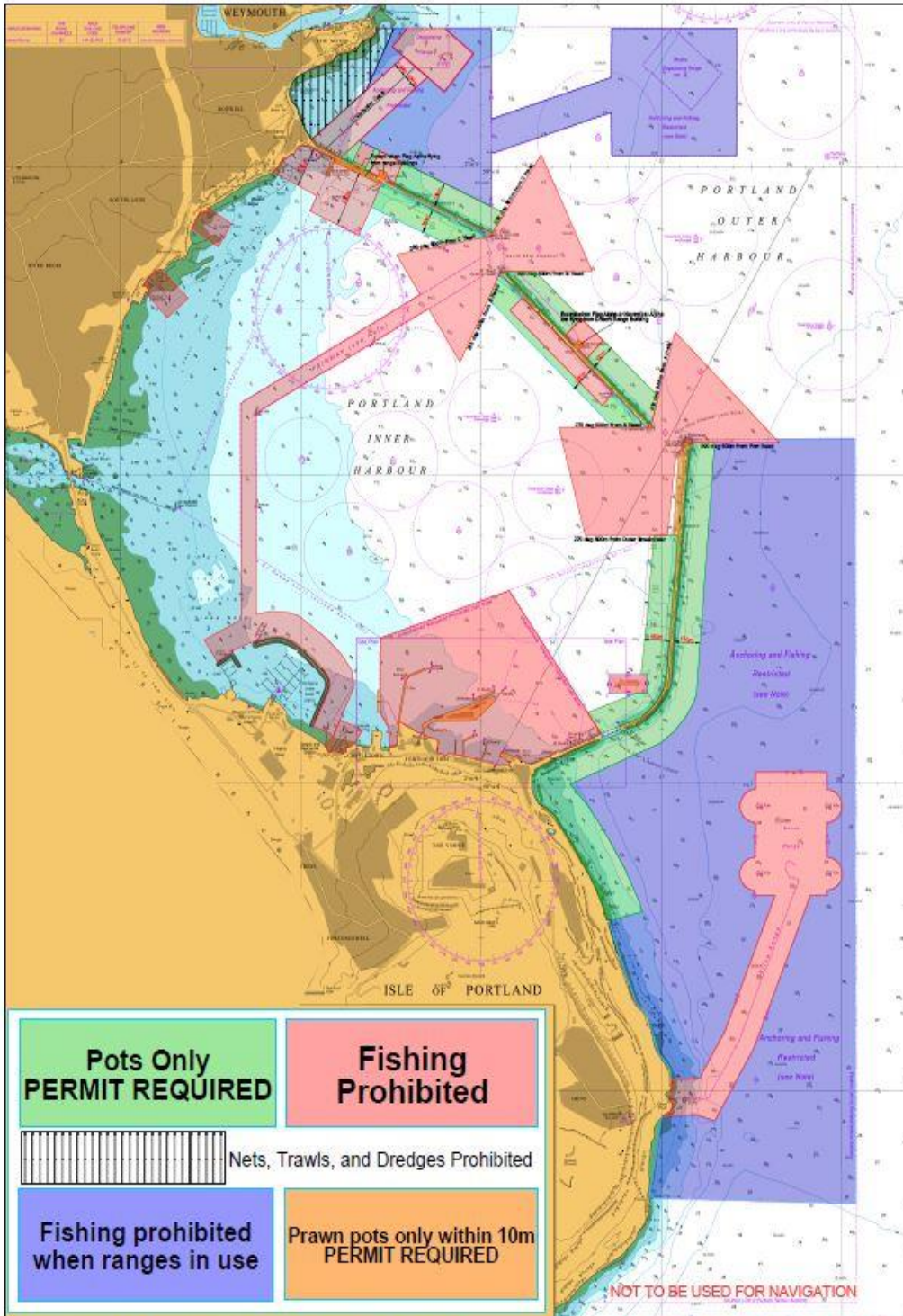

Reproduced from Admiralty Chart BA2268 by permission of the controller of Her Majesty's Stationary Office and UK Hydrographic Office (www.ukho.gov.uk)

This is an interpretation of the Portland Harbour Revision Order 1997. The Portland Harbour Revision Order 1997 will take precedence in all cases.

Portland Harbour Revision Order 1997 Schedule 1, Paragraph 43, and Schedule 2, Paragraphs 2 and 5.

Version 1 June 2014

Northern Arm Prawn Pot Areas

